

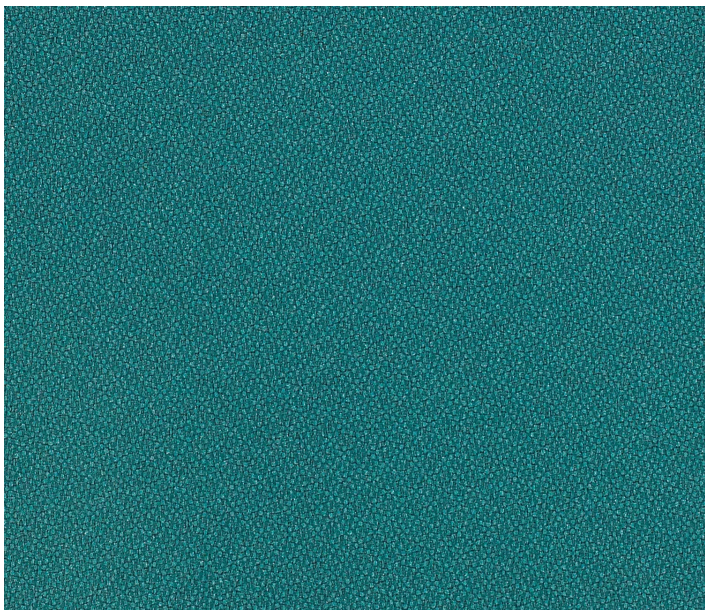

# Origin - Product Specifications



Tide                      Citron                      Fir                      Eureka



Annatto                      Wheat                      Dune                      Manta



Cyan                      Alloy                      Flirt                      Shale



Amethyst                      Steel                      Seed                      Caraway



Lilac



Vintage

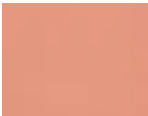

Blush



Iron



Mikan



Sapphire



Euro



Sodalite



Twine



Myth



Regal

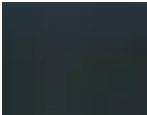

Jet



Spritz

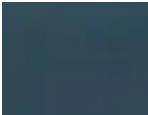

Indigo



Poppy

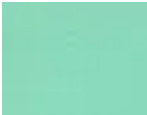

Mint



Eve



Clover



Fez



Gaia



Vinca



Stately



Marina



Garnet



Basalt



Eco

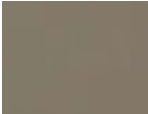

Arundel



Malt



System



Avalon



Clay

**Pattern:** Origin

**Price:** \$27.00 / YD

**Color:** Tide

**Product Number:** 09219131

**Content:** 100% Post Consumer Recycled Polyester

**Reduced Environmental Impact:** GREENGUARD Gold Certified, NSF 336 Compliant

**Railroaded:** No

**Dye:** Piece

**Backing:** Acrylic

**Durability:** 282,000\* D.R.

**Flame Resistance :** CA Bulletin 117 2013, UFAC Class 1, NFPA 260 Class 1

**Width:** 58"

**Weight:** 0.95 lb

**Maintenance:** WS - Water-Based Cleaning Agents or Foam

**Proprietary:** ©2004

